

Copyright Reserved

The Contractor shall verify and be responsible for all dimensions.
DO NOT scale the drawing - any errors or omissions shall be
reported to Stantec without delay.
The Copyrights to all designs and drawings are the property of
Stantec. Reproduction or use for any purpose other than that
authorized by Stantec is forbidden.

Consultants

Legend

1	ISSUED FOR ADDENDUM #2	CB	AA	25.07.17
Revision		By	Appd.	YY.MM.DD
ISSUED FOR CONSTRUCTION		CB	AA	25.06.04
Issued		By	Appd.	YY.MM.DD

File Name:		Dwn.	Chkd.	Dsgn.	YY.MM.DD
------------	--	------	-------	-------	----------

Permit-Seal

ORIGINAL
DRAWING
SEALED BY
A. AROUTIOUNOV
MEMBER
31095
Stantec Consulting Ltd.
2025-06-04



Certificate of Authorization
Stantec Consulting Ltd.
No. 1301

Client/Project
WINNIPEG TRANSIT MAINTENANCE FACILITY
OFFICE REDEVELOPMENT

421 OSBORNE ST. SOUTH, WINNIPEG, MB

Title
ELECTRICAL SINGLE LINE DIAGRAM

Project No. 115421006	Scale 1/8"=1'-0"	
Drawing No. E-301	Sheet 13 of 18	Revision 1

GENERALNOTES:

- WHERE TECK CABLES ARE INSTALLED, TECK CONNECTORS ARE TO BE UTILIZED AND SUITABLE FOR THE LOCATIONS IT IS TO BE INSTALLED IN.

KEY NOTES:

- PROVIDE TECK CABLE FOR MECHANICAL EQUIPMENT AND VFD LOAD SIDE CONDUCTORS.
- EXISTING PANEL RD TO BE RE-FED FROM SPARE 100A BREAKER IN EXISTING CDP R2.
- LABEL BREAKER AS SPARE.
- DISCONNECT AND REMOVE EXISTING WIRE AND CONDUIT BACK TO CDP R2.
- PROVIDE NEW WIRE IN CONDUIT FROM EXISTING CDP R2 TO EXISTING PANEL RD.
- PROVIDE ARC FLASHING LABELING AS NECESSARY.

LEGEND:

- EXISTING TO REMAIN
- TO BE DEMOLISHED
- NEW DEVICE/CONDUCTOR

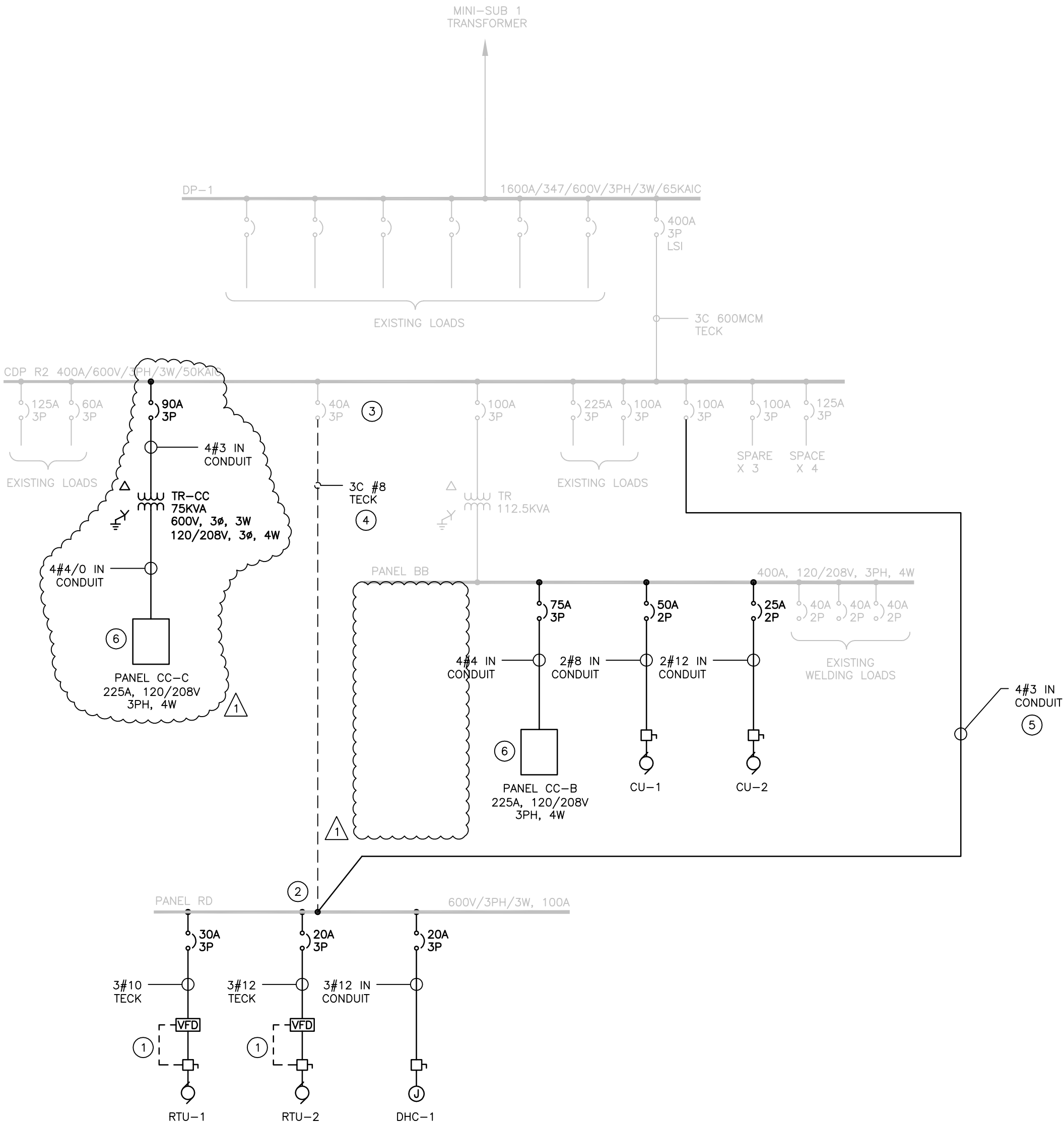

1 PARTIAL SINGLE LINE DIAGRAM
E-301 NTS